I/36 Časy - Holice přeložka silnice - stavba mostu
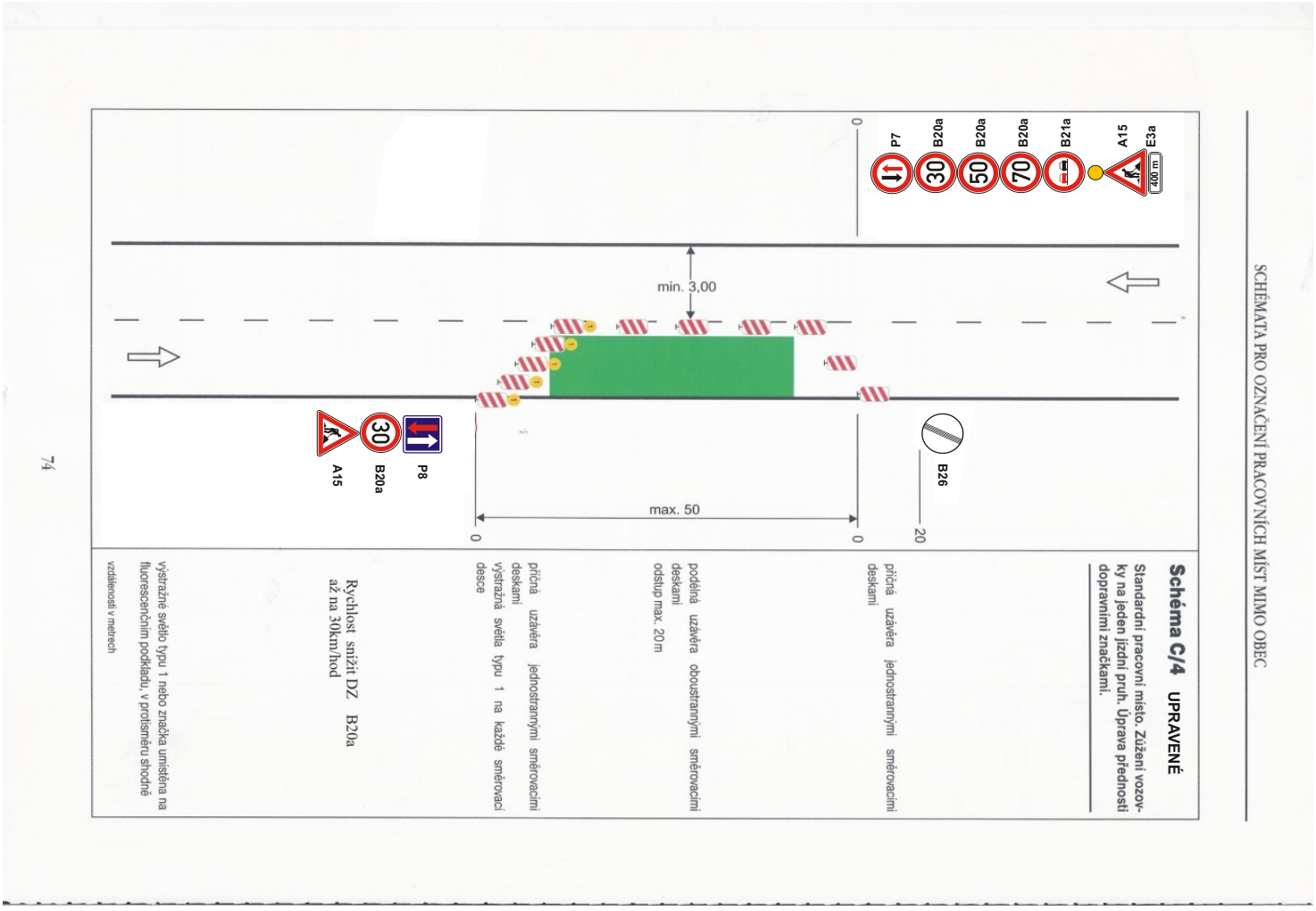
termín : **16.1.2023 - 30.11.2023**